ALONE AGAIN

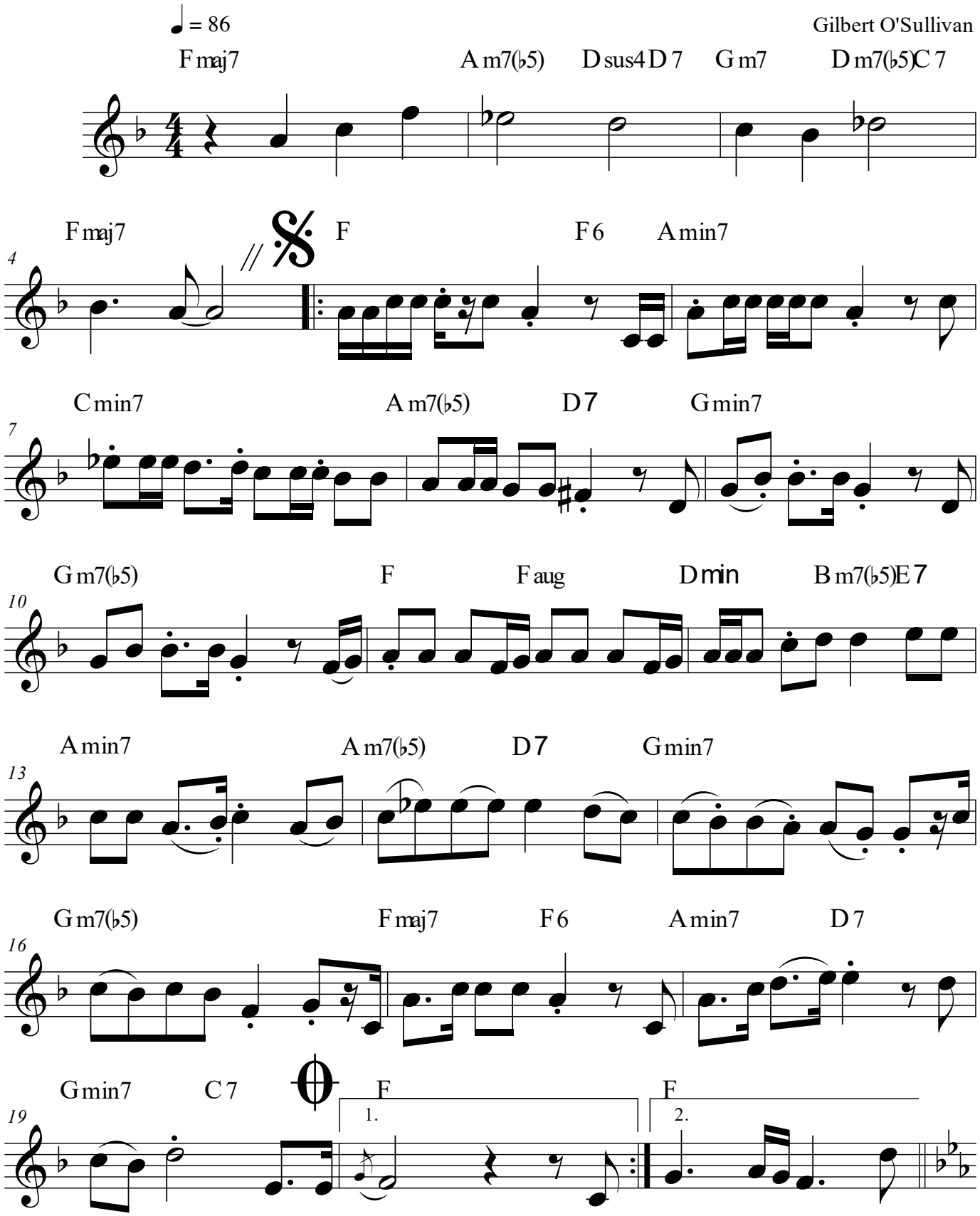

©Agosto 23 de 2025

@heribertocruzn

ALONE AGAIN

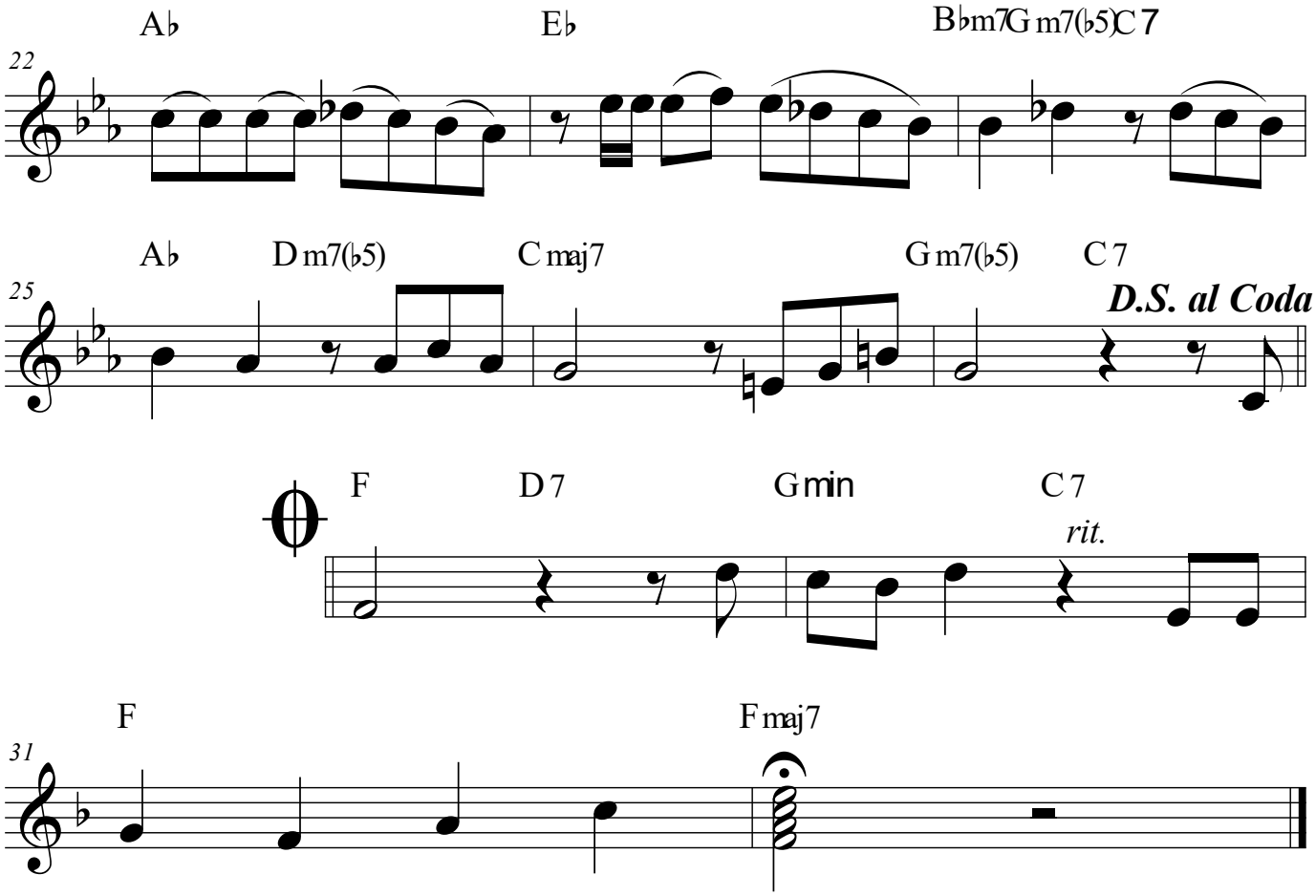
A♭
E♭
B♭m7
G m7(♭5)
C 7
22
A♭
D m7(♭5)
C maj7
G m7(♭5)
C 7
25
D.S. al Coda
F
D 7
G min
C 7
rit.
F
F maj7
31